

# SAS Windows and Files

Display Manager For Windows

# Computers with SAS software

- SSCC
  - Winstat (Windows Terminal Servers)
  - linstat (Linux Servers)
  - Lab computers
- DoIT
  - Info Labs (as of June 2014)
    - In all Labs with Windows computers? See [www.doit.wisc.edu/services/computer-labs-infolabs/](http://www.doit.wisc.edu/services/computer-labs-infolabs/)
  - Campus Software Library

# SAS Interfaces

- There are several different ways to work with SAS, including batch processing, Display Manager windows (DMS), point-and-click graphical user interfaces including Enterprise Guide, and other custom interfaces.
- In the SSC, our users primarily rely on DMS (on Winstat) and on batch processing (on linstat).
- (either option works in either environment)

# DMS vs. Batch

- A windowed programming environment provides ease of revision and re-running selected commands. This is especially suited to smaller problems and developing an analysis.
- Batch processing ensures completeness and order of all commands. This is suited to final analyses, as well as lengthy runs.

# The SAS DMS windows

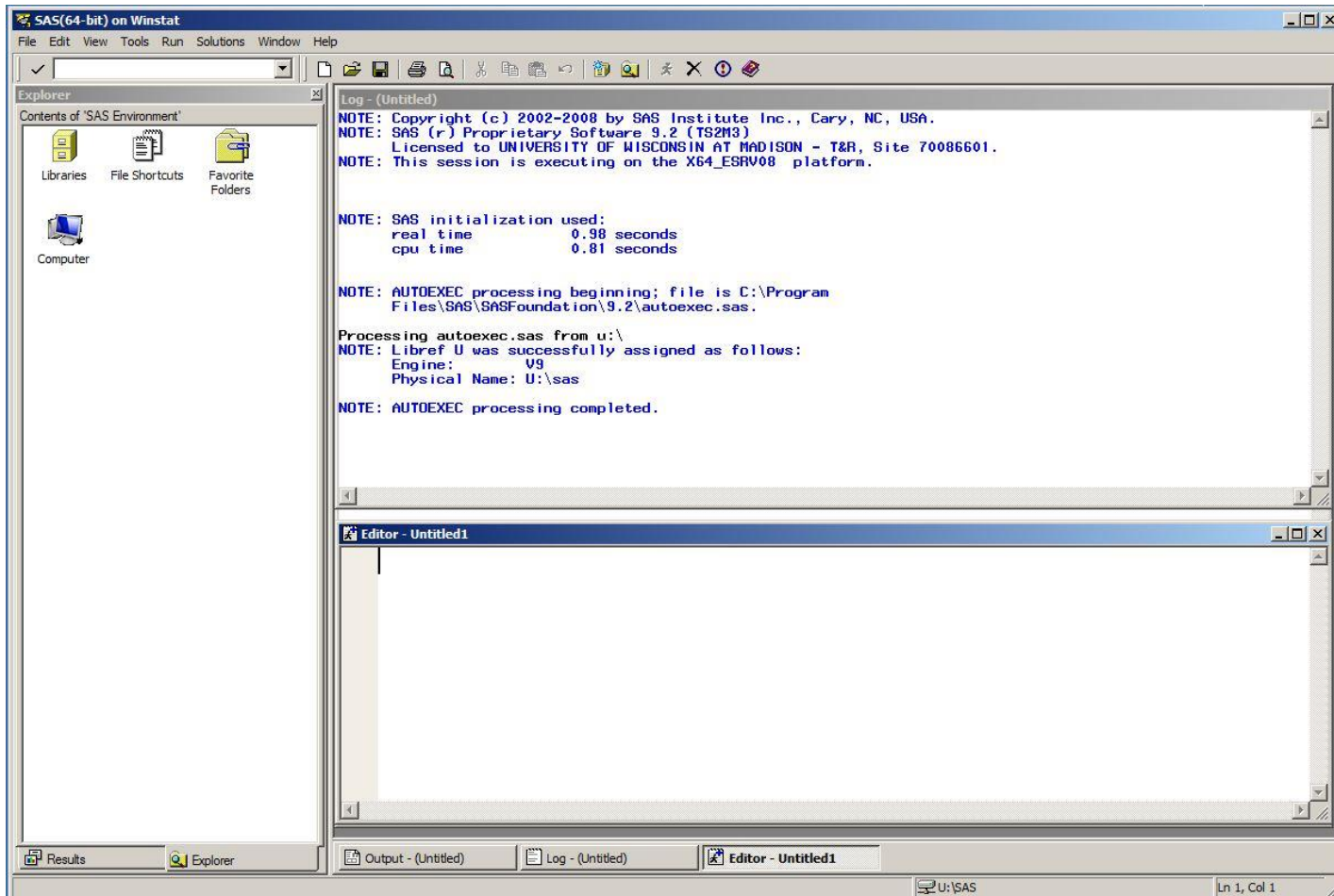

# Four Window SAS

- We'll start with four main windows
  - Editor – for writing, editing, and running commands
  - Results (not visible above) – for statistical and graphical output
  - Log – for processing information and ERROR messages
  - Viewtable (not visible above) – for looking at data sets

# SAS files

| <u>File type</u> | <u>File extension</u> | <u>DMS window</u> |
|------------------|-----------------------|-------------------|
| – Commands       | *.sas                 | Editor            |
| – Results        | *.html, *.jpg         | Results           |
| – Log            | *.log                 | Log               |
| – Data           | *.sas7bdat            | Explorer, Viewer  |
| – (Results       | *.lis, *.pdf, *.rtf   | Output)           |

# Command files

- Text files with \*.sas file extension
  - Seen in the “Enhanced Editor” window
  - Open and save the conventional way
    - File – New Program
    - File – Open Program
    - File – Save or Save as
  - Run with Run – Submit (or F8)
    - All
    - Selection

# Enhanced Editor

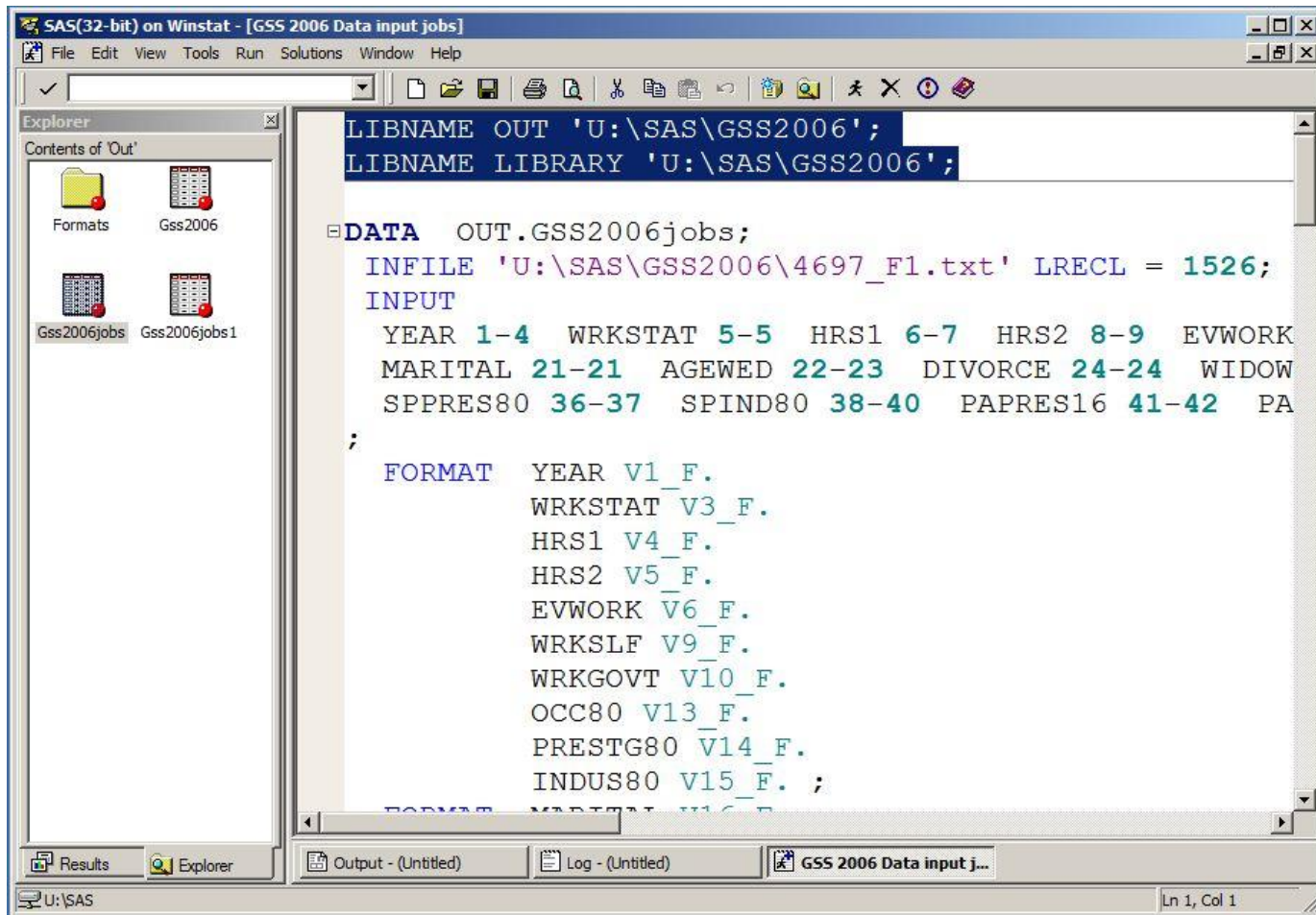

# Log files

- Another text file, with a \*.log file extension
  - Echoes command lines
  - Gives notes about processing
  - ERROR messages and warnings
  
  - Save in the conventional way
    - File – Save or Save as
- Clear the log window with File – New (or Ctrl-e)

# Log window

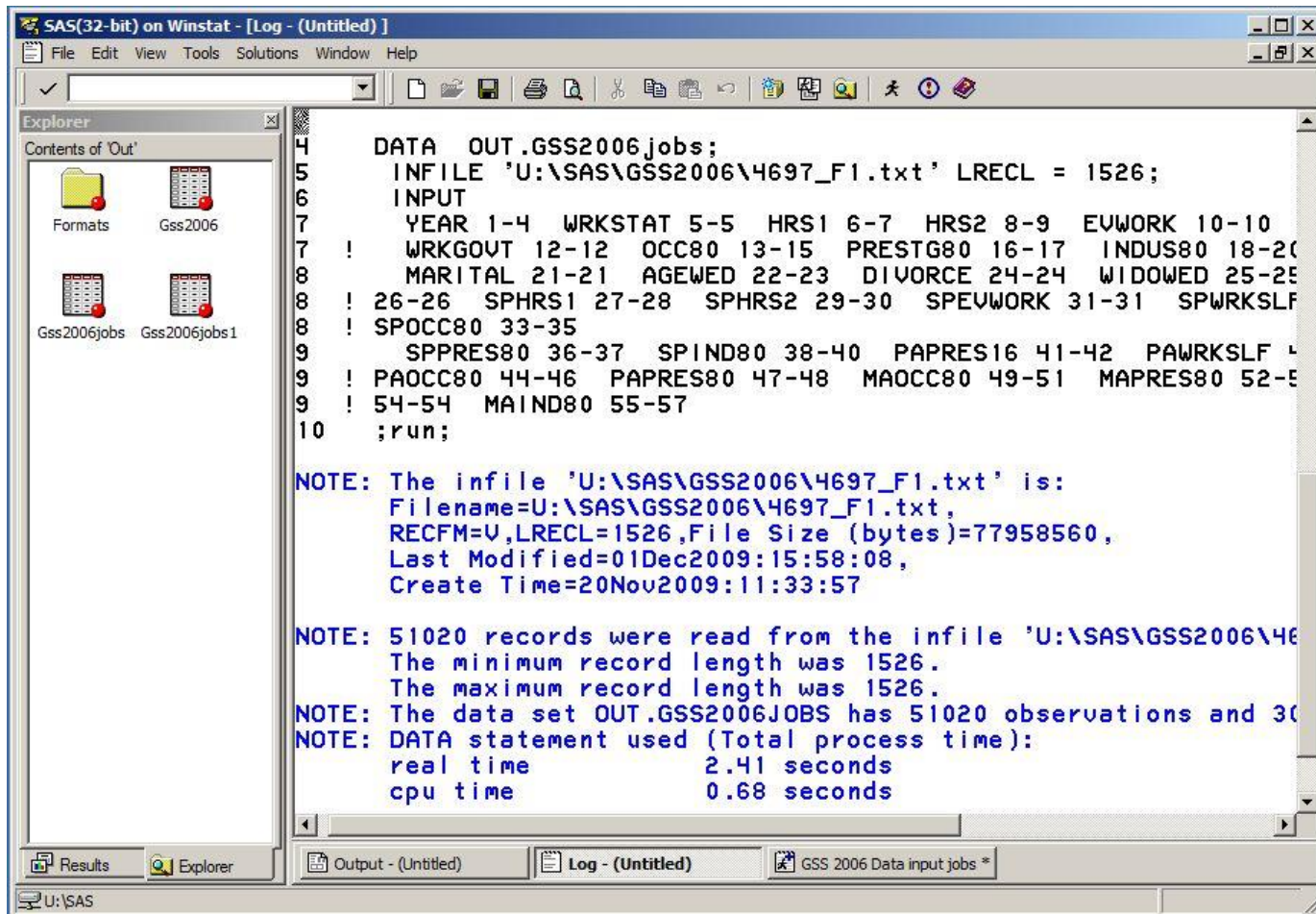

# Results (output) files

- The Results window gives you a means of viewing and navigating output. It is in HTML (web) format.
  - Save as HTML with File – Save As
- To save in other formats, use ODS commands
  - Text (listing)
  - Rtf (MS-Word)
  - Pdf

# Results window

**The SAS System**  
The MEANS Procedure

| Variable | N   | Mean        | Std Dev    | Minimum     | Maximum     |
|----------|-----|-------------|------------|-------------|-------------|
| Days     | 159 | 103.1194969 | 19.2180574 | 21.0000000  | 161.0000000 |
| icein    | 166 | -10.3373494 | 12.8509187 | -39.0000000 | 63.0000000  |
| iceout   | 165 | 88.9939394  | 22.2799530 | -24.0000000 | 125.0000000 |

**The SAS System**  
The FREQ Procedure

| icein    | Frequency | Percent | Cumulative Frequency | Cumulative Percent |
|----------|-----------|---------|----------------------|--------------------|
| November | 4         | 2.41    | 4                    | 2.41               |
| December | 129       | 77.71   | 133                  | 80.12              |
| January  | 32        | 19.28   | 165                  | 99.40              |
| March    | 1         | 0.60    | 166                  | 100.00             |

Frequency Missing = 2

The window title is 'SAS - [Results Viewer - SAS Output]'. The taskbar shows 'Results', 'Explorer', 'Output - (Untitled)', 'Log - (Untitled)', '00 Mendota Ice intro...', and 'Results Viewer - SA...'. The system tray shows 'Done' and the user path 'C:\Users\hemken'.

# Results window

The SAS System 12:42 Wednesday, May

The FREQ Procedure

| WRKSTAT | Frequency | Percent | Cumulative Frequency | Cumulative Percent |
|---------|-----------|---------|----------------------|--------------------|
| 1       | 25374     | 49.73   | 25374                | 49.73              |
| 2       | 5171      | 10.14   | 30545                | 59.87              |
| 3       | 1081      | 2.12    | 31626                | 61.99              |
| 4       | 1545      | 3.03    | 33171                | 65.02              |
| 5       | 6627      | 12.99   | 39798                | 78.00              |
| 6       | 1530      | 3.00    | 41328                | 81.00              |
| 7       | 8709      | 17.07   | 50037                | 98.07              |
| 8       | 975       | 1.91    | 51012                | 99.98              |
| 9       | 8         | 0.02    | 51020                | 100.00             |

U:\SAS

Results Explorer Output - (Untitled) Log - (Untitled) GSS 2006 Data input jobs \*

# Data files

- Mostly created and **saved** with DATA steps
- View data file contents by finding them in the SAS Explorer window and opening as Viewtables
- May be copied/moved with the SAS Explorer using SAS libraries (defining libraries requires an additional step)

# Explorer window (on the left)

| WRKSTAT | Frequency | Percent | Cumulative Frequency | Cumulative Percent |
|---------|-----------|---------|----------------------|--------------------|
| 1       | 25374     | 49.73   | 25374                | 49.73              |
| 2       | 5171      | 10.14   | 30545                | 59.87              |
| 3       | 1081      | 2.12    | 31626                | 61.99              |
| 4       | 1545      | 3.03    | 33171                | 65.02              |
| 5       | 6627      | 12.99   | 39798                | 78.00              |
| 6       | 1530      | 3.00    | 41328                | 81.00              |
| 7       | 8709      | 17.07   | 50037                | 98.07              |
| 8       | 975       | 1.91    | 51012                | 99.98              |
| 9       | 8         | 0.02    | 51020                | 100.00             |

The interface also shows the title bar 'SAS(32-bit) on Winstat - [Output - (Untitled)]', a menu bar (File, Edit, View, Tools, Solutions, Window, Help), a toolbar, and a taskbar at the bottom with icons for Results, Explorer, Output - (Untitled), Log - (Untitled), and GSS 2006 Data input jobs \*. The system tray shows 'U:\SAS'.

# Viewtable

(in the Explorer: double click a library, then a data set)

|    | GSS YEAR FOR THIS RESPONDENT | LABOR FORCE STATUS | NUMBER OF HOURS WORKED LAST WEEK | NUMBER OF HOURS USUALLY WORK A WEEK | EVER WORK AS LONG AS ONE YEAR | R SELF-EMP OR WORKS FOR SOMEBODY | GOVT OR PRIVATE EMPLOYEE | RS CENSUS OCCUPATION CODE (1980) | R O P S |
|----|------------------------------|--------------------|----------------------------------|-------------------------------------|-------------------------------|----------------------------------|--------------------------|----------------------------------|---------|
| 1  | 2006                         | WORKING FULLTIME   | 35                               | NAP                                 | NAP                           | SOMEONE ELSE                     | PRIVATE                  | 95                               | --      |
| 2  | 2006                         | WORKING FULLTIME   | 40                               | NAP                                 | NAP                           | SOMEONE ELSE                     | PRIVATE                  | 243                              | --      |
| 3  | 2006                         | RETIRED            | NAP                              | NAP                                 | YES                           | SOMEONE ELSE                     | PRIVATE                  | 715                              | --      |
| 4  | 2006                         | WORKING PARTTIME   | 24                               | NAP                                 | NAP                           | SOMEONE ELSE                     | PRIVATE                  | 313                              | --      |
| 5  | 2006                         | SCHOOL             | NAP                              | NAP                                 | NO                            | NAP                              | NAP                      | NAP                              | --      |
| 6  | 2006                         | WORKING FULLTIME   | 37                               | NAP                                 | NAP                           | SOMEONE ELSE                     | PRIVATE                  | 375                              | --      |
| 7  | 2006                         | WORKING FULLTIME   | 40                               | NAP                                 | NAP                           | SOMEONE ELSE                     | PRIVATE                  | 447                              | --      |
| 8  | 2006                         | UNEMPL, LAID OFF   | NAP                              | NAP                                 | NAP                           | SOMEONE ELSE                     | PRIVATE                  | 174                              | --      |
| 9  | 2006                         | WORKING FULLTIME   | 38                               | NAP                                 | NAP                           | SOMEONE ELSE                     | PRIVATE                  | 336                              | --      |
| 10 | 2006                         | WORKING FULLTIME   | 35                               | NAP                                 | NAP                           | SOMEONE ELSE                     | GOVERNMENT               | 157                              | --      |
| 11 | 2006                         | RETIRED            | NAP                              | NAP                                 | YES                           | SOMEONE ELSE                     | GOVERNMENT               | 439                              | --      |
| 12 | 2006                         | OTHER              | NAP                              | NAP                                 | YES                           | SOMEONE ELSE                     | GOVERNMENT               | 431                              | --      |
| 13 | 2006                         | SCHOOL             | NAP                              | NAP                                 | YES                           | SELF-EMPLOYED                    | PRIVATE                  | 19                               | --      |
| 14 | 2006                         | WORKING FULLTIME   | 43                               | NAP                                 | NAP                           | SOMEONE ELSE                     | GOVERNMENT               | 354                              | --      |
| 15 | 2006                         | KEEPING HOUSE      | NAP                              | NAP                                 | YES                           | SOMEONE ELSE                     | PRIVATE                  | 796                              | --      |
| 16 | 2006                         | WORKING FULLTIME   | 40                               | NAP                                 | NAP                           | SOMEONE ELSE                     | PRIVATE                  | 19                               | --      |
| 17 | 2006                         | RETIRED            | NAP                              | NAP                                 | YES                           | SOMEONE ELSE                     | PRIVATE                  | 734                              | --      |
| 18 | 2006                         | SCHOOL             | NAP                              | NAP                                 | NO                            | NAP                              | NAP                      | NAP                              | --      |
| 19 | 2006                         | WORKING PARTTIME   | 28                               | NAP                                 | NAP                           | SOMEONE ELSE                     | PRIVATE                  | 446                              | --      |
| 20 | 2006                         | SCHOOL             | NAP                              | NAP                                 | NO                            | NAP                              | NAP                      | NAP                              | --      |
| 21 | 2006                         | WORKING FULLTIME   | 40                               | NAP                                 | NAP                           | SOMEONE ELSE                     | GOVERNMENT               | 36                               | --      |
| 22 | 2006                         | RETIRED            | NAP                              | NAP                                 | YES                           | SOMEONE ELSE                     | PRIVATE                  | 436                              | --      |