

Midterm 2 Statistics and Grading Curve

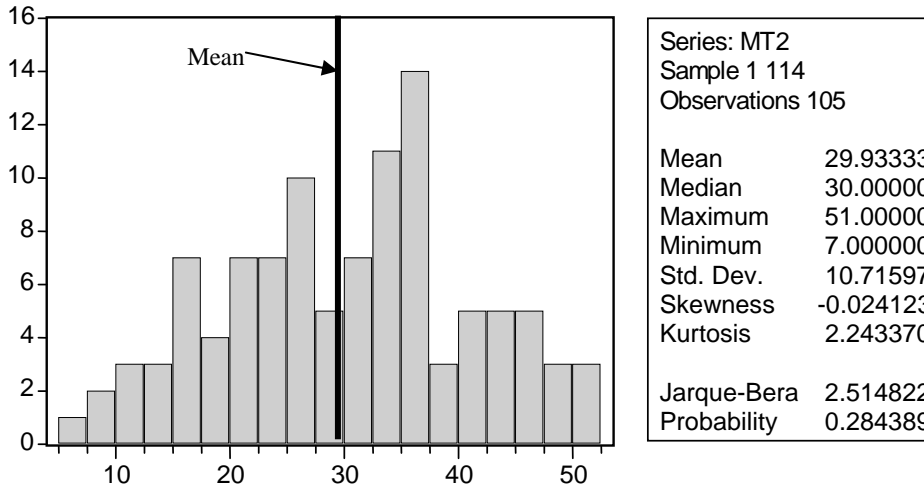

Grade ranges below are for indicative purposes only. Your overall course grade will be a weighted average of point scores.

Grade	Range	N	% of total
A	58-42	17	16.2%
AB	41-37	11	10.5%
B	36-33	21	20.0%
BC	32-27	15	14.3%
C	26-16	31	29.5%
D&F	15-7	10	9.5%

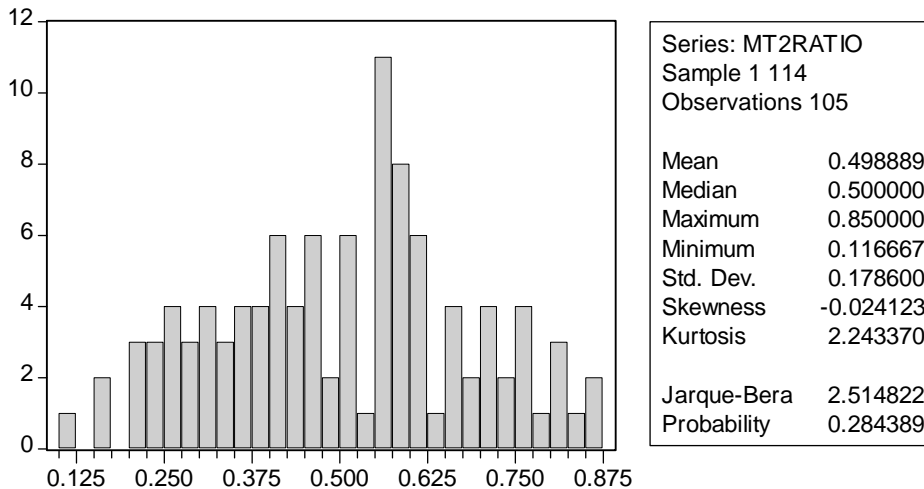

Score normalized to 100%=1.00

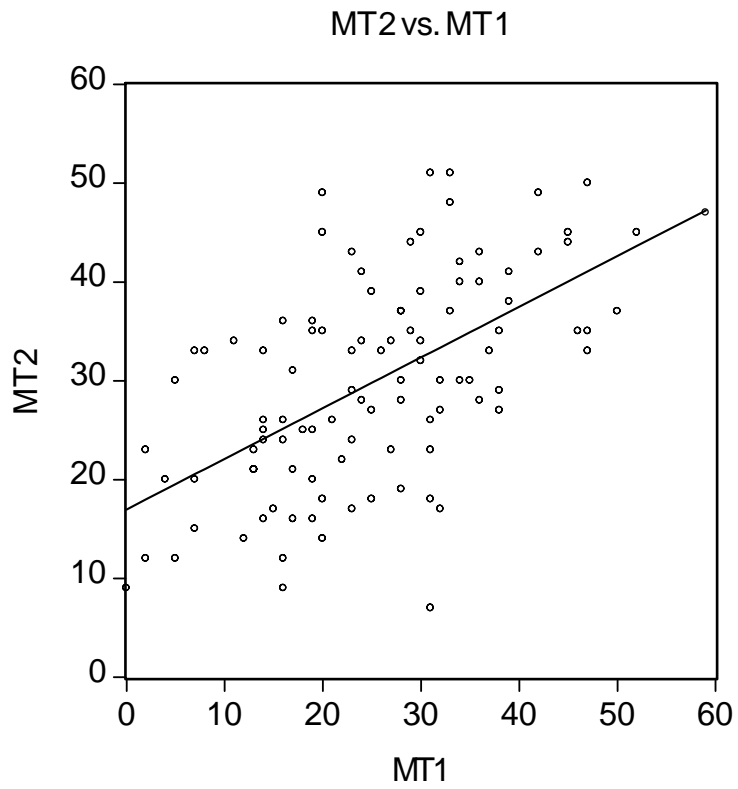

Correlation between Midterm 1 and Midterm 2 scores.
Slope = 0.51, Adjusted R-squared = 0.33